

BOUNDARY SURVEY
 BEING PART OF OUTLOT NO. 56 AND PART
 OF THE SE1/4, SECTION 18, T6N, R3E,
 CITY OF BRYAN, WILLIAMS COUNTY, OHIO

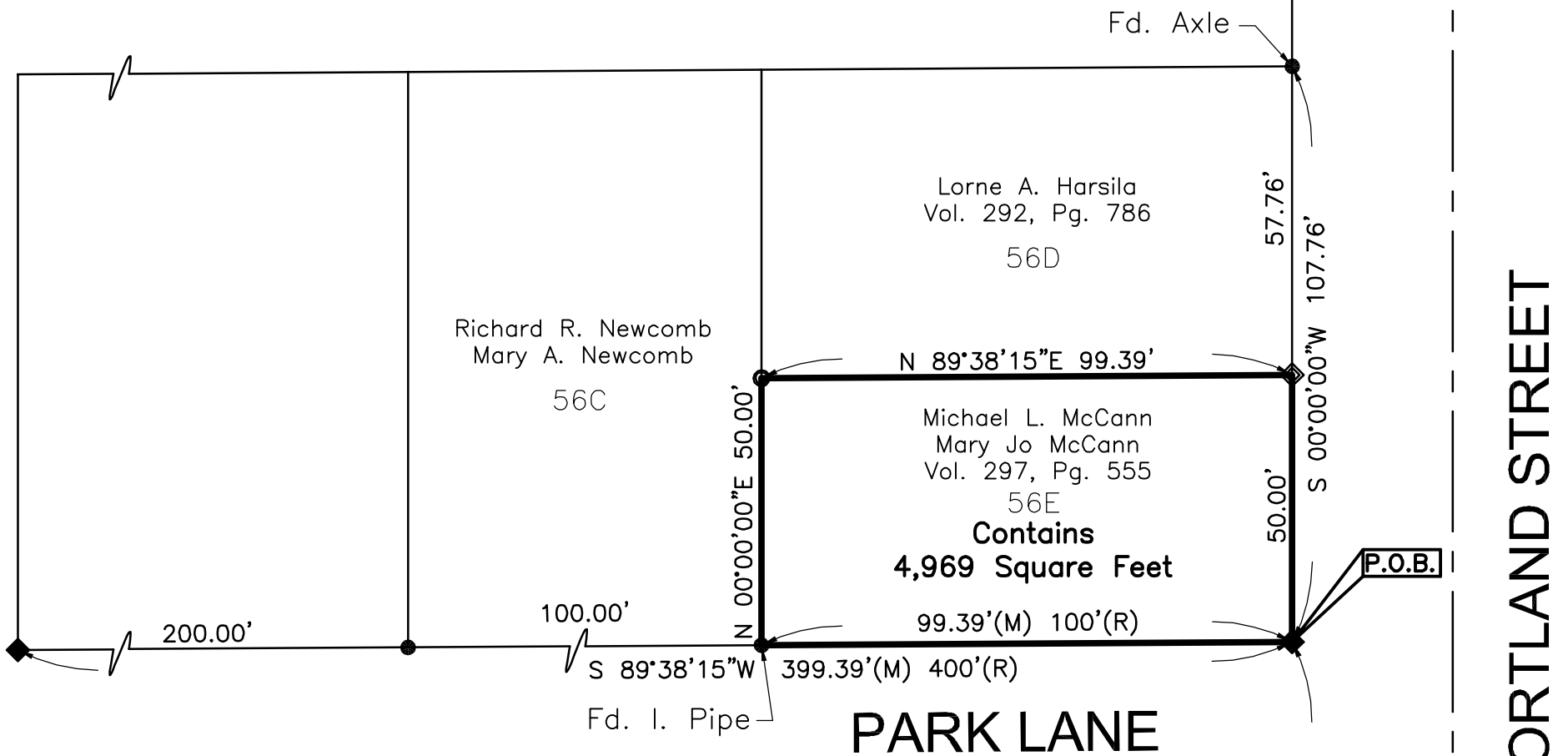

LEGEND

- IRON PIN/PIPE FOUND
- ◆ MAG NAIL FOUND
- ◇ MAG NAIL SET
- 5/8" X 30" REBAR WITH 'SILVA 7805' CAP SET

SURVEY REFERENCE:

SURVEY BY THOMAS J. HENRY, P.S.,
 DATED NOVEMBER 23, 1999, SURVEY
 VOLUME 6B, PAGE 150.

THIS SURVEY HAS BEEN RECORDED IN
 VOLUME 7B, PAGE 325 OF THE WILLIAMS
 COUNTY RECORD OF SURVEYS.

BASIS OF BEARINGS:

THE BEARINGS SHOWN HEREON ARE
 BASED ON AN ASSUMED BEARING AND
 ARE FOR THE SOLE PURPOSE OF
 SHOWING ANGULAR MEASUREMENT.

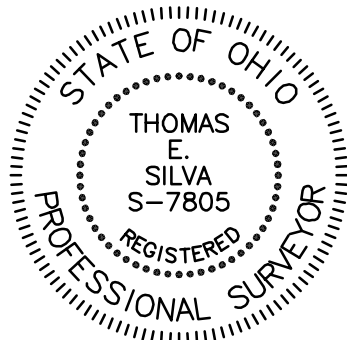
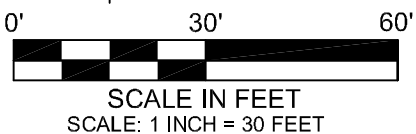

CERTIFICATION:

I HEREBY CERTIFY THAT THIS SURVEY SHOWN ON
 THE ATTACHED PLAT WAS PREPARED FROM AN ON
 THE GROUND SURVEY MADE UNDER MY
 SUPERVISION AND THAT IT AND THE INFORMATION,
 COURSES AND DISTANCES AS SHOWN ARE CORRECT
 TO THE BEST OF MY KNOWLEDGE.

Thomas E. Silva

THOMAS E. SILVA, P.S.
 OHIO PROFESSIONAL SURVEYOR NO. 7805

05/19/2017

DATE

DRAWN BY:	TES	DATE:	05/19/2017
REV.:	05/22/2017	REV.:	
DWG. NAME:	17-1056 BOUNDARY FINAL.DWG		
JOB NUMBER:	17-1056		



SILVA SURVEYING, LTD.

527 DARBY LANE
 MAUMEE, OH 43537
 419.705.6819
 FAX: 419.491.0588
 WWW.SILVASURVEYING.COM

TITLE:
BOUNDARY SURVEY

CLIENT:
MICHAEL L. MCCANN